

why should I support it?

St John's Hospice

If you wish to make a donation please complete the slip overleaf and return it in an envelope to the following address:

**The Fundraising Office
St John's Hospice
Hospital of St John & St Elizabeth
FREEPOST
London NW8 9NH**

This is a FREEPOST address. But if you kindly stick a stamp on the envelope, it will save us spending any of your generous gift

How to find us

Public transport

- We are just three minutes walk from St John's Wood underground station (Jubilee line).
- Bus numbers 13, 46, 82 and 113 pass along Wellington Road. The nearest stop is just before St John's Wood underground station.
- Bus numbers 46 and 187 go along Circus Road. The bus stop is close to the Hospital's Circus Road entrance.
- Bus numbers 189 and 139 go along Abbey Road.

Car parking

There is a public car park in Kingsmill Terrace (just off Acacia Road) but there is no parking at the Hospital.

Hospital of St John & St Elizabeth

60 Grove End Road, St John's Wood
London NW8 9NH
Telephone: 020 7806 4000
Fax: 020 7806 4001
email: info@hje.org.uk
www.hje.org.uk

Registered charity no: 235822
June 2007

“ St John's Hospice

The hospice in the
heart of London

”

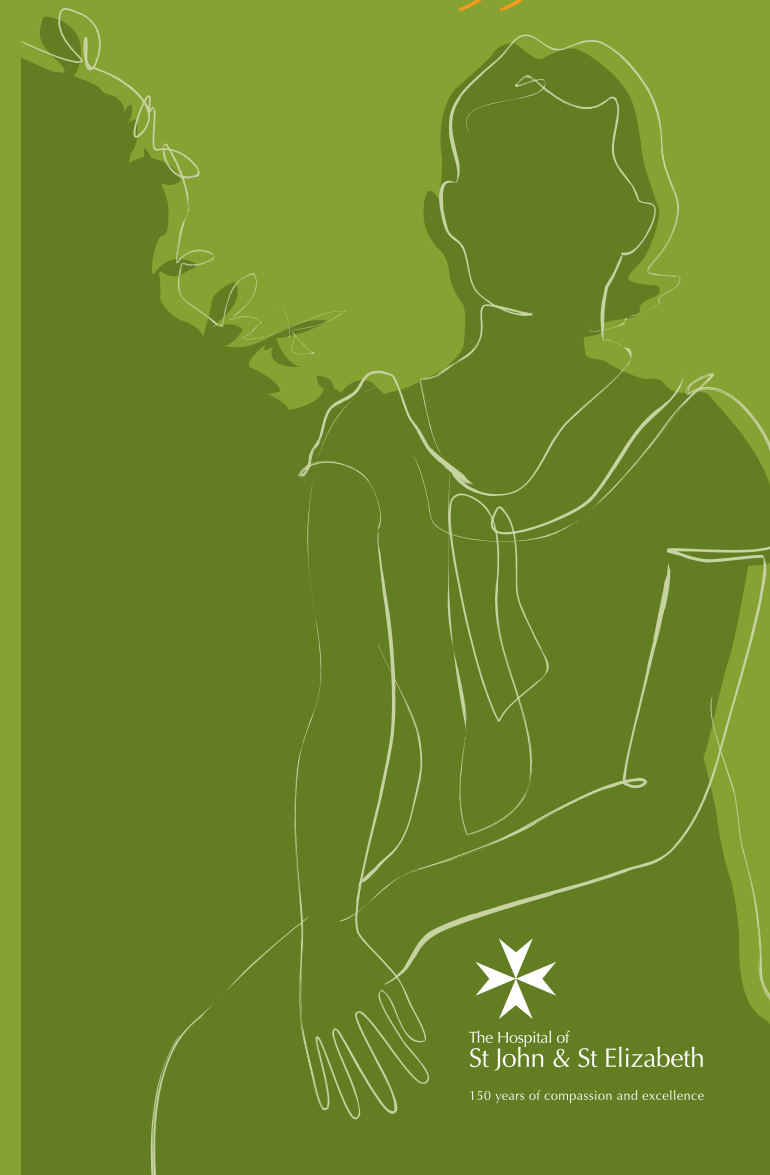

The Hospital of
St John & St Elizabeth

150 years of compassion and excellence

What is the Hospice and why should I support it?

If you would like to support St John's by making a one-off donation or a regular gift, please complete the banker's order below:

St John's Hospice

St John's is the only independent Hospice serving central and north west London. Our specialist team provide a wide range of services designed to support those with terminal or life threatening illnesses, their families and friends.

At St John's, we focus on relieving symptoms and promoting independence. We provide a positive, safe and friendly environment in which people can embrace the challenges and opportunities life brings. Our patients can learn new skills, take up painting, enjoy the benefits of reiki and reflexology, or simply benefit from the peaceful and uplifting surroundings.

We need YOUR help to continue providing the best possible care and support to our patients and their loved ones. Without the generosity and commitment of our supporters, we could not continue to care for more than 500 patients every year in our day centre, residential unit, and in their own homes, or to support the friends and family of our patients.

Please help us to help others.

Our patients

St John's will help over 500 patients every year. We also provide support and advice for their families and friends.

Our Services

We offer a wide range of services including day care, residential care, Hospice at Home, community nursing, Children's Bereavement Counselling and social work support. Our medical care takes the very best on conventional therapies and tried and tested complimentary therapies and combines the two into a cutting edge treatment plan, customised to meet the needs of every individual.

To: The Manager

Bank _____
Address _____
Bank sort code: _____ Account number: _____
Please pay the sum of (in words) _____ £ _____
On _____ as a one-off donation*, or monthly/annually* thereafter until further notice.

Signature _____ Date _____

Gift Aid Declaration

If you are a taxpayer we can claim back from the Inland Revenue the tax you have paid on your donation. NB: In order for us to reclaim this tax you must pay an amount of income tax and/or capital gains tax at least equal to the tax that the charity reclaims on your donation in the tax year. High rate taxpayers can claim further tax relief in their self-assessment tax returns.

Charity Name: St. John's Hospice
Registered Charity Number: 235822

Please complete in BLOCK CAPITALS:

Title _____ Forename(s) _____
Surname _____
Address _____
_____ Postcode _____

I want the above named Charity to treat all donations I have made since 6 April 2000 and all donations I make from the date of signing this declaration until I notify you otherwise as Gift Aid donations.

Signature _____ Date _____

Here at St John's we occasionally send mailings to our supporters with the latest copy of our newsletter or just to let you know of any events we are holding. If you do NOT wish to receive these mailings please tick the box.

*Delete as appropriate